B"H

The 10th Annual

10th National Russian

SHABBATON

A Weekend to Remember

An enriching experience for the Russian-Jewish community

PROGRAM GUIDE

FEBRUARY 15—17, 2019
ADAR ALEF 10—12, 5779

CROWNE PLAZA®
HOTEL & CONFERENCE CENTER

A Project of:

LUBAVITCH YOUTH ORGANIZATION

XAMA
CHAMAH

With the support of:

DEPARTMENT FOR THE PROMOTION OF ALIYAH

WORLD ZIONIST ORGANIZATION

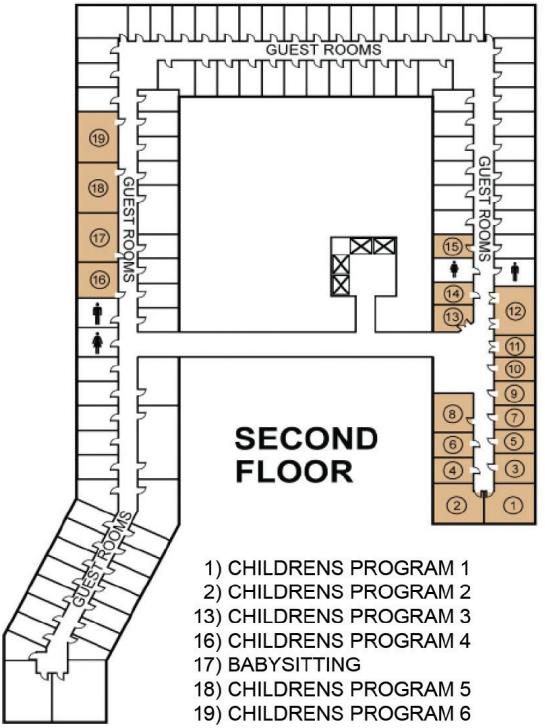
GUEST ROOMS
GUEST ROOMS
GUEST ROOMS
GUEST ROOMS
SECOND FLOOR
1) CHILDRENS PROGRAM 1
2) CHILDRENS PROGRAM 2
13) CHILDRENS PROGRAM 3
16) CHILDRENS PROGRAM 4
17) BABYSITTING
18) CHILDRENS PROGRAM 5
19) CHILDRENS PROGRAM 6

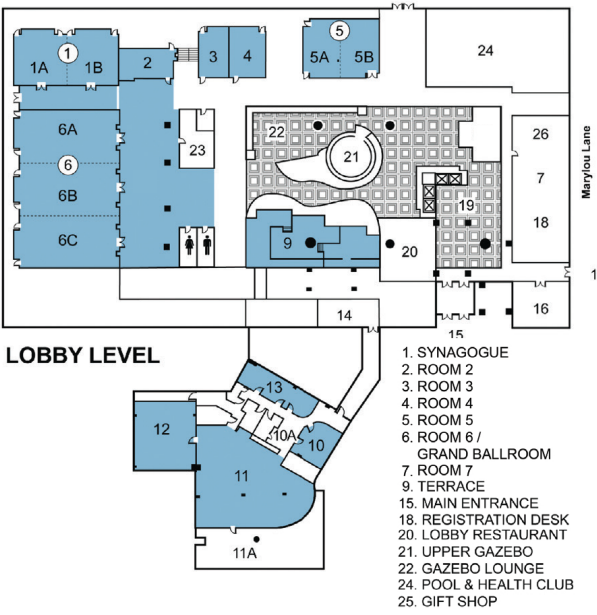
Marylou Lane
LOBBY LEVEL
1. SYNAGOGUE
2. ROOM 2
3. ROOM 3
4. ROOM 4
5. ROOM 5
6. ROOM 6 / GRAND BALLROOM
7. ROOM 7
9. TERRACE
15. MAIN ENTRANCE
18. REGISTRATION DESK
20. LOBBY RESTAURANT
21. UPPER GAZEBO
22. GAZEBO LOUNGE
24. POOL & HEALTH CLUB
25. GIFT SHOP

National Russian

SHABBATON

A Weekend to Remember

Dear Friends,

Welcome to the 10th Annual National Russian-Jewish Shabbaton at the luxurious Crowne Plaza Hotel
We are confident that this Shabbaton will be the best ever, truly a "Weekend to Remember"

After you have registered at our welcome desk and received the Shabbaton program, please proceed to the hotel check-in desk to get your room key.

Be sure to stop by the Gazebo for a delicious buffet lunch.

Enjoy your stay!

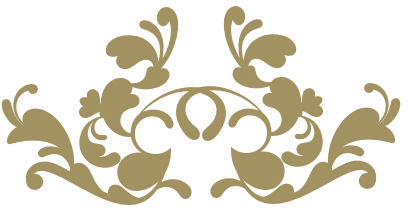

FRIDAY, February 15

12:00 – 5:00 p.m. REGISTRATION

Location: **Lobby, Front Desk**

Registration and check-in for adult program, children's program, and babysitting services; you may also register for a private consultation with psychologist Mrs. Esther Ofengenden

Shabbat Candle lighting is from 4:45 to 5:10 p.m. Until then, please feel free to enjoy the hotel's pool and fitness facilities (see men's and women's schedules below), join stimulating lectures, relax, and get ready for Shabbat.

Be sure to visit the Russian-Jewish book stand. It's open on Friday afternoon, Saturday evening and Sunday morning.

12:30 – 4:30 p.m. LUNCH

Welcome and Buffet Lunch

Location: **Gazebo – Veranda**

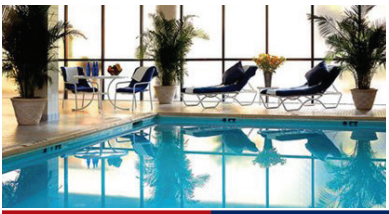

12:30 – 2:45 p.m. WOMEN'S SWIM

Women's Swim & Fitness Room

Location: **Gym**

3:00 – 4:30 p.m. MEN'S SWIM

Men's Swim & Fitness Room

Location: **Gym**

SESSIONS

2:30 – 3:30 p.m.

Lechem HaPanim: The Showbread in the Temple, Our Challah of Today

The Mystical and the Practical—
Hands on Challah Baking

Lecturer: **Sara Rodkin**

Location: **Room 3**

Language: **English**

4:00 – 4:45 p.m.

From Siberia to Alaska

Analyzing the fate of 20th century Russian Jewry, illuminated by life stories of the Rebbe Rayatz and the Lubavitcher Rebbe

Что Сибирь, что Аляска - два берега

Опыт анализа судеб российского еврейства 20-го века в свете биографий двух Любавичских Ребе (Ребе РАЯЦА и Седьмого Ребе)

Lecturer: **Rabbi Dovid Karpov**

Location: **Room 2**

Language: **Russian**

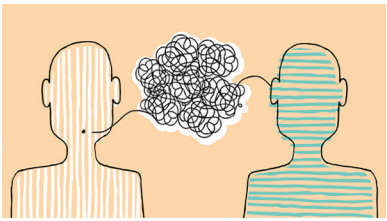

Talk to be Heard; Hear to be Closer

Communication workshop

Говорить, чтобы быть услышанным

Услышать, чтобы стать ближе

Lecturer: **Mrs. Esther Ofengenden**

Location: **Room 4**

Language: **Russian**

4:45 - 5:10 p.m. CANDLE LIGHTING

Зажигание субботних свечей

Led by: **Mrs. Shulamit Blokh**
Mrs. Tanya Kogan
Mrs. Rosie Weinstein

Location: **Gazebo–Veranda**

Shabbat candles usher in peace, tranquility, and the holiness of Shabbat to the Jewish home. This beautiful mitzva is a Jewish tradition that has been passed down from mother to daughter going back to the times of our Matriarch Sarah. Shabbat candles bring G-dly energy into our homes and illuminate our lives.

5:10 p.m. MINCHA

Afternoon Prayer

Location: **Synagogue, Room 1**

5:30 p.m. WELCOME

Rabbi Kasriel Kastel
Program Director, Lubavitch Youth Organization
Location: **Synagogue, Room 1**

5:40 p.m. SESSIONS

Eternal Nation, Hated Nation. Why?

ВЕЧНЫЙ НАРОД, НЕНАВИСТНЫЙ НАРОД. ПОЧЕМУ?

Lecturer: **Rabbi Berele Zaltzman**
Moderator: **Rabbi Kasriel Kastel**
Location: **Synagogue, Room 1**
Language: **Russian**

Why do we celebrate Shabbat EVERY week?

Moderator: **Rabbi Berri Spitezki**
Lecturer: **Rabbi Levi Garelik**
Location: **Room 4**
Language: **English**

The Power of Words

Сила слова

Lecturer: **Rabbi Baruch Babayov**
Moderator: **Rabbi Zalman Zvulunov**
Location: **Location: Room 5**
Language: **Russian**

6:20 p.m. KABBALAT SHABBAT

Kabbalat Shabbat Services:

Welcoming the Shabbat Queen

Cantor: **Rabbi Eli Raskin**

Location: **Synagogue, Room 1**

Insightful Shabbat Service

The Meaning Behind the Words

No prior knowledge of prayer needed

Led by: **Rabbi Levi Garelik**

Location: **Room 4**

Language: **English**

Tefilah in the Sephardic Tradition
Молитва в сефардской традиции

Led by: **Rabbi Baruch Babayov**

Location: **Room 5**

WOMEN'S DISCUSSION GROUP

Frank Conversations by Shabbat Candlelight

Откровенные беседы при субботних свечах

Lecturer: **Mrs. Basya Chudaitov**

Location: **Room 2**

Language: **Russian**

With all Due Respect

Honoring Your Parents

Lecturer: **Mrs. Esther Winner**

Location: **Room 3**

Language: **English**

The Highest Plateau

Intimacy in Jewish Tradition

Высшая Святость

Интимность в еврейской семье

Lecturer: **Mrs. Esther Ofengenden**

Location: **Room 8**

Language: **English**

7:00 p.m. **SEUDAT SHABBAT**

Festive Shabbat Dinner

Location: **Grand Ballroom, Room 6**

9:30 p.m. **SIMULTANEOUS SESSIONS**

Are You Jewish?

Can the latest DNA advancements serve as confirmation of Jewish status?

Еврей ли вы?

Подтверждение еврейства в свете генетических исследований

Lecturer: **Rabbi Isroel Barenbaum**

Location: **Room 1**

Language: **Russian**

9:30 p.m. SIMULTANEOUS SESSIONS

Spiritual Cooking

The essence of Jewish holidays through mysticism of traditional Jewish foods

Путь к Б-гу через желудок

Как суть еврейских праздников находит каббалистическое отображение в традиционных праздничных блюдах

Lecturer: **Rabbi Eli Kogan**

Location: **Room 2**

Language: **Russian**

The Woman's Role in the Religious Family and in Society

Lecturer: **Rabbi Chaim Meir Liberman**

Lecturer: **Mrs. Sara Liberman**

Location: **Room 3**

Language: **English**

Kabbalistic methods for reprogramming of the subconscious mind

Программирование подсознания по каббале

Духовный ключ к здоровью, успеху и благополучию

Lecturer: **Rabbi Benzion Laskin**

Location: **Room 4**

Language: **Russian**

The Secrets of our Heart

Diet for Cardiovascular Improvement

Lecturer: **Dr. Marika Malka Cherfas**

Location: **Room 5**

Language: **English**

Our Personal Ten Commandments

We have all heard of the Big Ten: How do they apply to us? Explore how these foundational commandments serve as essential lessons for our lives.

Lecturer: **Mrs. Sara Esther Crispe**

Location: **Room 8**

Language: **English**

Private Consultation with Mrs. Esther Offengenden

Psychologist with 30 years experience in family relationships

Частные консультации Эстер Офенгенден

Психолог с 30 -летним стажем, специалист по семейным отношениям

Location: **Conference Room on Second Floor**

Language: **Russian**

Discussion Club for Teens

Led by: **Rabbi Yisroel Langsam**
Led by: **Mrs. Mushkie Langsam**
Location: **Grand Ballroom, Room 6**

10:00 p.m. ONEG SHABBAT

Interactive Shabbat Cafe

For Singles only, Ages 20-35
Led by: **Rabbi Reuven Ibragimov**
Led by: **Rabbi Arye Katzin**
Location: **Room 7**
Language: **English**

Farbrengen:
Tuning into Your Soul's Channels

Фарбренген – хасидское застолье

Led by: **Rabbi Alexander Kaller**
Location: **Grand Ballroom, Room 6, North End**
Language: **Russian**

Led by: **Rabbi Zalmen Drizin**
Location: **Grand ballroom, Room 6, East End**
Language: **English**

Oneg Shabbat: Stories and Song

Онег Шаббат: песни и истории

Lecturer: **Rabbi Baruch Babayev**
Location: **Gazebo–Veranda**
Language: **Russian**

SHABBAT, February 16

7:30 — 9:30 a.m. BREAKFAST

Breakfast

Location: Gazebo

8:00 – 8:45 a.m. CHASSIDUT CLASSES

Death or Birth. Which prevails?

Смерть или рождение – что превалирует?

Lecturer: **Rabbi Moshe Chaim Levin**

Location: **Room 1**

Language: **Russian**

Kabbalah and Chassidus:
Their Similarities and their Differences

Lecturer: **Rabbi Menachem Chuzhin**

Location: **Room 3**

Language: **English**

Shepherds of Faith: From Moses to Moshiach

Lecturer: **Rabbi Shlomo Zalman Cohen**
Location: **Room 4**
Language: **English**

8:00 AM

Morning Prayers the Sephardic Way

Moderator: **Rabbi Itzhak Wolowik**
Led by: **Rabbi Baruch Babayov**
Location: **Room 5**

9:00 a.m. SHACHARIT

Morning Prayer

Cantors: **Rabbi Berele Zaltzman and Rabbi Eli Raskin**
A Torah Thought: **Rabbi Levi Garelik**
Location: **Synagogue, Room 1**

Instructional Shabbat Prayer

Prayer with Word and Song
Led by: **Rabbi Eli Blokh**
Location: **Room 4**
Language: **English**

10:00 a.m. LECTURES FOR WOMEN

Put On Your Oxygen Mask First

Career, Deadlines, Family…there seems to be no time left for ourselves

Ironically, it's when our own needs are met that the rest falls into place. Judaism gives us the ability to tap into our inner strength and determination to balance it all.

Led by: **Mrs. Sara Esther Crispe**
Location: **Room 3**
Language: **English**

Three Energies of the Woman
Три этапа — три энергии в жизни женщины

Led by: **Mrs. Esther Ofengenden**
Location: **Room 4**
Language: **Russian**

11:30 a.m.

Seudat Shabbat – Festive Shabbat Lunch

1:30 – 2:15 p.m. SESSIONS #1

Snake and Staff:

Turning enemies into friends and improving your relationships

Змея и посох

Как превратить врагов в друзей и укрепить отношения с людьми

Led by: **Rabbi Arye Katzin**
Location: **Room 1**
Language: **Russian**

Is there a future for Jews in Russia?
Есть ли будущее у евреев в России?

Led by: **Rabbi Boruch Gorin**
Location: **Room 2**
Language: **Russian**

1:30 – 2:15 p.m. SESSIONS #1

What would our Forefather Abraham post on Facebook?

A traditional Jews guide for coping with modern culture

Led by: **Rabbi Velvel Belinsky**

Location: **Room 3**

Language: **English**

Travels of the Wandering Jewish Soul
Путешествия блуждающей еврейской души

Lecturer: **Sofya Tamarkin**

Location: **Room 4**

Language: **Russian**

The Secrets of Modern Science that G-d Shared Only with the Jewish People

Lecturer: **Rabbi Levi Garelik**

Location: **Room 5**

Language: **English**

Food for Thought and Thought for Food:
We eat to survive. But beyond the physical, what we consume affects us psychologically, emotionally and spiritually.

Lecturer: **Mrs. Sara Esther Crispe**
Location: **Room 8**
Language: **English**

2:20- 3:10 p.m. SESSIONS #2

Men are Created from Soil, Women from Bones

Мужчина создан из земли, а женщина — из кости

Lecturer: **Mrs. Esther Ofengenden**
Location: **Room 1**
Language: **Russian**

Regenerative Medicine and Secrets of Lonegevity

Lecturer: **Dr. Igor Ostrovsky**
Location: **Room 2**
Language: **English**

For singles :
Finding Your Other Whole

Lecturer: **Sara Esther Crispe**
Location: **Room 3**
Language: **English**

From KVN to Shabbaton

Odessa Humor with Serious Consequences

От КВНа до Шаббатона

Одесский юмор с серьезными последствиями

Lecturer: **Zhenya Rozinskiy**

Location: **Room 4**

Language: **Russian**

Afterlife: The Good, the Bad, & the Ugly

Discussion of heavenly food and clothes, souls in the twilight zone, recycled souls, haunting demons

Lecturer: **Rabbi Zushe Winner**

Location: **Room 5**

Language: **English**

Yom Kippur: A Day like Purim

Can we possibly reach the spiritual heights of Yom Kippur on Purim?

Йом Кипур: День как Пурим

Можем ли мы достичь в Пурим такой же духовной высоты как в Йом Кипур

Lecturer: **Rabbi Baruch Babayov**

Location: **Room 8**

Language: **Russian**

3:10 – 3:55 p.m. SESSIONS #3

The Final Redemption: Is it for Jews only? What will happen to others?

Мошиах только для евреев? А что с остальными?

Lecturer: **Rabbi Moshe Chaim Levin**
Location: **Room 1**
Language: **Russian**

The Joys & Challenges of Raising a Large Family

Lecturer: **Rabbi Chaim Meir Liberman**
Lecturer: **Mrs. Sara Liberman**
Location: **Room 2**
Language: **English**

Clothes Make the Person;

Behavioral Mastery is the Name of the Game

Lecturer: **Mrs. Sara Rodkin**
Location: **Room 3**
Language: **English**

Why do we need a Rebbe?

О пользе дружбы с головою

Зачем нам нужен Ребе и кто им работает сейчас
Lecturer: **Rabbi Eli Kogan**
Location: **Room 4**
Language: **Russian**

Astrology and Kabbalah: Lessons of Adar. The Pisces Zodiac Sign.

Астрология и каббала. Уроки месяца Адар. Знак Рыбы

Lecturer: **Rabbi Benzion Laskin**

Location: **Room 5**

Language: **Russian**

Bringing Out the Best: The Lubavitcher Rebbe's tried and true approach to bringing out the best in your spouse, your your children, and others

Lecturer: **Rabbi Arye Weinstein**

Location: **Room 8**

Language: **English**

3:10 – 4:45

Private Consultation with Mrs. Esther Ofengenden Psychologist with 30 years experience in family relatonships

Location: **Conference Room on Second Floor**

Language: **Russian**

4:00 – 4:45 p.m. SESSIONS #4

Development of the Jewish Nation:

Pesach—Conception, Shavuot—Birth-Bris, Purim—Bar Mitzvah

Or: Why don't we see miracles today?

Три стадии становления еврейского народа:

Пейсах — зачатие, Шавуот — рождение -обрезание, Пурим — Бар-Мицва

Или: почему мы не видим чудеса

Lecturer: **Rabbi Baruch Lepkivker**

Location: **Room 1**

Language: **Russian**

Anti-Semitism is not coming back, it's adapting!

Антисемитизм не возвращается, он приспосабливается!

Lecturer: **Boris Tenzer**
Location: **Room 2**
Language: **Russian**

The Mystery of Mikva (for women only)
How to Infuse Holiness into Intimacy

Lecturer: **Chanah Zaltzman**
Location: **Room 3**
Language: **English**

Adar is Here: Rejoice!
Joy as a Tool for Nullifying
and Transforming Negative Energy

Lecturer: **Rabbi Kasriel Kastel**
Location: **Room 4**
Language: **English**

Giyur with a Condition

Гиюр с условием

Lecturer: **Rabbi Israel Barenbaum**

Location: **Room 5**

Language: **Russian**

Why People Get Divorced, and How to Prevent It

Lecturer: **Rabbi Reuven Ibragimov**

Lecturer: **Mrs. Nalini Ibragimov**

Location: **Room 8**

Language: **English**

4:45 p.m. MINCHA

Mincha – Afternoon Prayer

Location: **Room 5**

4:45 - 5:20 p.m. **PANEL DISCUSSION FOR WOMEN**

Between Women:
Any topic you want to chat about

О чем вы бы хотели узнать, но не могли спросить?

Дискуссионный клуб для женщин

Panelists: **Leah Yechielov, Sara Esther Crispe, Esther Ofengenden, Sara Liberman**

Moderator: **Sara Rodkin**

Location: **Room 5**

Language: **Russian & English**

5:00 p.m.

Seudah Shelishit – Third Shabbat Meal

The Key to the Heart:

Rabbis share ancient Chassidic melodies

Moderator: **Rabbi Yehuda Levin**

Location: **Grand Ballroom, Room 6**

6:10 p.m.

Maariv – Evening Prayer

Location: **Synagogue, Room 1**

Havdalah Ceremony:
Ushering Out the Shabbat Queen

Moderator : **Rabbi Hillel Zaltzman**

Location: **Central Lobby**

6:30 - 8:15 p.m.

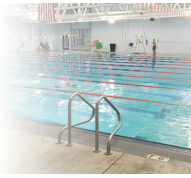

Men's Swim and Fitness Room

Location: **Gym**

6:45 – 8:00 p.m.

For Women:

Music of the Jewish Soul

by internationally acclaimed Israeli composer and performer

Zlata Razdolina and and her all-star female band LIVE in Concert

Popular Jewish songs in Yiddish, Hebrew, Russian and English. Chabad Nigunim with a unique jazz interpretation

Original chasidic tunes intertwined with Chassidic stories told by **Rabbi Benzion Laskin**

Концерт для женщин

Музыка еврейской души

Лауреат международных конкурсов, известный израильский композитор, автор - исполнитель

Злата Раздолина и ее бэнд

Популярные песни на идиш, иврите, русском и английском.

Хабадские напевы в новых джазовых аранжировках, авторские композиции и песни.

Хасидские истории под хасидские напевы (нигуним)

Рассказывает **раввин Бенцион Ласкин**

Location: **Synagogue, Room 1**

Explore Your Soul Map through the book of Tanya

Led by: **Rabbi Eli Blokh**

Location: **Room 3**

Language: **English**

Comedy Show

Led by: **Shimon Pulatov**

Moderator: **Rabbi Itzhak Wolowik**

Location: **Room 5**

Language: **Russian**

Meet one-on-one with

Expert Matchmaker Chana Raksin

to find your soulmate

Location: **Room 4**

Language: **English**

8:15 p.m.

Grand Melave Malka Dinner

Farewell to the Shabbat Queen

MC: **Rabbi Benzion Laskin,** Shabbaton Director

Greetings: **Rabbi Hillel Zaltzman,** Chamah President

Rabbi Moshiach Chudaitov, Chamah Executive Vice President

Keynote Speaker:

Life of a Jewish Wife, Mother and CEO

Chagit Sofiev–Leviev

President, Leviev Group USA

Israeli-born Orthodox mother of four & the dynamic CEO of Leviev Diamonds USA, a dedicated philanthropist focusing on Jewish education and women empowerment.

Live Entertainment

Oz Pearlman

World Renowned Mentalist

Watch what you're thinking when he's around!

Live in Concert:

Chaim Mayesz

Newest Israeli Pop Sensation

11:15 p.m.

Movies night: Double Feature.

Meet the Creators of these Award-winning Films

Adar is a month of joy, yet we are told to "Remember". Watch these two movies, and there is no chance you will ever forget.

Moderator: **Rabbi Alexander Kaller**

1. Kisilev's List

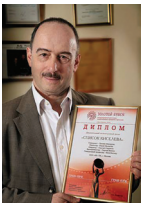

Movie producer Yakov Kaller

An unprecedented tale of hope and determination. It tells the harrowing tale of Red Army officer Nikolay Kisilev, who saved 270 Jews by leading them across 1500 km of Nazi occupied territory to safety. Winner of 19 awards.

Лист Киселева – документальный фильм о подвиге командира белорусского партизанского отряда Николая Киселева, который спас жизнь 218 евреям переведя их через линию фронта.Николай Киселев возглавил опасную операцию по пересечению 1500км оккупированной территории с 270 еврейскими беженцами.

Presenter: **Mrs. Yelena Kaller**

2. Shoes

Renowned movie director and producer, Konstantin Fam presents his Oscar nominated, top award-winning movie Shoes, is part of his Holocaust Trilogy, Witnesses, and tells the riveting story of a pair of elegant woman's shoes from its store display window to its final destination.

Короткометражный фильм Константина Фама "Туфельки", посвященный жертвам Холокоста. Фильм повествует об истории пары женских туфелек. Она начинается в витрине магазина и завершается в Освенциме. Фильм получил главные призы кинофестиваля в Монако и др.

Followed by discussion with **Konstantin Fam**

Location: **Room 1**

Language: **English and Russian**

Kumzits

Led by: **Rabbi Eli Kogan**
Location: **Room 4**
Language: **Russian**

Singles Event for 35+

Led by: **Rabbi Dan and Mrs. Sara Rodkin**
Location: **Room 6**
Language: **Russian**

SUNDAY, February 17

7:30 – 10:00 a.m. BREAKFAST

Bountiful Breakfast Buffet

Worth getting out of bed for!
Location: **Gazebo–Veranda**

7:30 – 9:00 a.m. SHACHARIT

Morning Prayer
Location: **Synagogue, Room 1**

Sephardic Minyan
Location: **Room 5**

7:45 – 9:00 a.m.

Women's Swim & Fitness Room

Location: **Gym**
For Women: Stretch, Flex & Tone
Healthy Body, Healthy Soul, Healthy Attitude
Led by: **Esther Balban**
Location: **Room 3**

8:00 – 10:10 a.m.

Hotel Checkout

Please bring your luggage down to the designated area next to the Registration Desk, and continue to enjoy our full program, concluding with a delicious lunch.

10:00 a.m. – 1:00 p.m.

Meet one-on-one with Expert Matchmaker Chana Raksin to find your soulmate

Location: **Room 8**

Jewish Art Workshop

Hands on Painting

Led by: **Artist Polina Dorosinskaya**

Location: **Lobby**

Language: **Russian & English**

Join us for the great mitzvah of writing a letter in a Sefer Torah!

Liluy Nishmas

Rabbi Yechiel Z. Eckstein, z'l

the world-renowned man of Chesed and great achievement who saved hundreds of thousands of lives and sustained the hungry and forgotten Jews in Russia and Israel

Location : **Gazebo**

10:20 a.m. – 11:05 a.m. **SESSIONS #1**

Army of One:

Every Person Can Make a Difference

Lecturer: **Rabbi Mordechai Kanelsky**

Location: **Room 1**

Language: **English**

The Myths of Happiness

What we expect to make us happy, does not: what we don't expect, does

Lecturer: **Rabbi Velvel Belinsky**

Location: **Room 2**

Language: **English**

Teenagers in the Modern Family

Instructions for Instructors

Подростки в современной семье

Руководство для руководителей

Lecturer: **Mrs. Esther Ofengenden**

Location: **Room 3**

Language: **Russian**

Halakhic Priorities: Certainty or Potential

Галахические приоритеты

Одна синица в руках или
много синиц в небе ?

Lecturer: **Rabbi Isroel Barenbaum**

Location: **Room 4**

Language: **Russian**

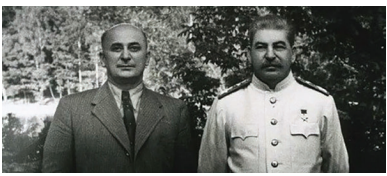

Why Did Beria Save the Jews?
The Mystery of Purim 1953 Revealed

Почему Берия спас евреев:
Тайна Пурима 1953 Раскрыта

Lecturer: **Rabbi Arye Katzin**

Location: **Room 5**

Language: **Russian**

11:10 – 11:55 p.m. SESSIONS #2

Screening of Oscar-nominated, Movie Violin

Followed by Q & A with Producer & Director,

Konstantin Fam

Location: **Room 1**

The short film "Violin" was directed by Konstantin Fam. The plot of the movie centers on a violin given as a present to a Jewish boy, who witnessed the horrors of the Holocaust.

Короткометражный историко-драматический фильм "Скрипка", посвящён памяти жертв Холокоста. Режиссёр - Константин Фам. Сюжет разворачивается вокруг скрипки, подаренной еврейскому мальчику, пережившему все ужасы войны. Фильм номинирован на премию "Золотой орел" и попал в лонг-лист премии Оскар.

Congratulations! You're keeping Shabbat now, but how do you go about it?

Hands-on workshop on Shabbat & Holiday Meal Preparation plus easy & tasty recipes

Lecturer: **Mrs. Rosie Weinstein**

Location: **Room 3**

Language: **English**

Every Child is a Genius IQ vs. MI—Modern and Traditional Theories of Intelligence

Lecturer: **Rabbi Dan Rodkin**

Location: **Room 2**

Language: **English**

Off-the-Air Talk Show: Stump the Rabbi

Bring your most provocative questions

Внеэфирное ток -шоу “Озадачь раввина”

Moderator: **Rabbi Eli Kogan**

Panel: **Rabbi Velvel Belinsky**
Rabbi Israel Barenabum
Rabbi Dovid Karpov
Rabbi Alex Kaller
Rabbi Moshe Chaim Levin

Location: **Room 5**

Language: **Russian**

12:00 – 12:45 p.m. SESSIONS #3

Collapse and Revelation:

How Chabad philosophy explains the Quantum Measurement Paradox

Film premier of Quantum Torah

Lecturer: **Dr. Alexander Poltorak**

Location: **Room 1**

Language: **English**

Managing Your Brain—Managing Your Life

How to look good, feel good and have an amazing life

Мозг. Инструкция по улучшению жизни.

Как хорошо выглядеть, хорошо себя чувствовать и прожить замечательную жизнь.

Moderator: **Dr. Marika Cherfas**

Location: **Room 2**

Language: **Russian**

Torah & Time Management

Lecturer: **Rabbi Efraim Zaltzman**

Location: **Room 3**

Language: **English**

Tzadikim, Kabblaists, Fortune Tellers & Imposters

Праведники, каббалисты, гадалки и шарлатаны

Lecturer: **Rabbi Baruch Lepkivker**

Location: **Room 4**

How to Strengthen Israel while Living in the US

Как сделать Израиль сильным, находясь в США

Дискуссионный клуб с представителями Всемирной Сионистской Организации в США

Lecturer: **Eugene Lekah, Margarita Kagan, Karina Polonskaya**

Moderator: **Ari Kagan**

Location: **Room 5**

Language: **Russian**

12:50 – 1:35 p.m. SESSIONS #4

Constantly New in Body and Soul

Lecturer: **Dr. Leah Poltorak**

Location: **Room 1**

Language: **English**

Soldier, Captive, Politician, and Friend to all

Chief Rabbi Shear Yashuv Cohen might not have become any of the above had he not followed the advice of the Lubavitcher Rebbe

Lecturer: **Rabbi Aaron I. Reichel Esq**

Location: **Room 2**

Language: **English**

Do communal or family customs prevail over halacha?
Что превалирует: обычаи общины и семьи или законы торы?

Lecturer: **Rabbi Baruch Babayov**

Location: **Room 4**

Language: **Russian**

Crossfire: Q&A with Rabbi YY Jacobson

Location: **Room 5**

Language: **English**

1:45 – 2:30 p.m.

Keynote Address

Will the dry bones came back to life?

Lecturer: **Rabbi YY Jacobson**
World Renowned Teacher

Location: **Grand Ballroom, Room 6**

Language: **English**

2:30 PM LUNCH

Farewell Buffet Lunch

Atid Boys Choir

Closing Ceremony

MC: **Rabbi Kasriel Kastel**
Rabbi Binyomin Malachovski

Pidyon Haben Ceremony

Led by: **Rabbi Eli Kogan**

Location: **Grand Ballroom, Room 6**

4:00 p.m.

Buses Depart

Thank you for joining us for
A Weekend to Remember

Next Year in Yerushalayim!

Participating Lecturers and Performers

Rabbi Isroel Barenbaum
Rabbinical Judge, Moscow
Rabbi Baruch Babayev
Chief Rabbi of Bukharian Jews of USA and Canada
Rabbi Velvel Belinsky
Ariel Jewish Center, Baltimore, MD
Rabbi Eli Blokh
Chabad of Rego Park
Mrs. Shulamit Blokh
Chabad of Rego Park
Mr. Reuven Ibragimov
RAJE
Mrs. Nalini Ibragimov
RAJE
Dr. Marika D. Cherfas
Doctor of Internal and Holistic Medicine
Mrs. Basya Chudaitov
Lecturer on Judaism to the Russian-Jewish Community
Rabbi Moshiach Chudaitov
Executive Vice President, Chamah
Rabbi Menachen Chuzhin
Director Chamah Mobile Center
Rabbi Shlomo Zalman Cohen
Chabad of Sheepshead Bay
Mrs. Sara Esther Crispe
Renowned lecturer
Rabbi Zalmen Drizin
Chabad of Kings Highway
Rabbi Levi Garelik
Dayan and spiritual leader of the European Synagogue
Rabbi Boruch Gorin
Editor-in-Chief of L'Chaim Magazine, Spokesman for FJC
Rabbi YY Jacobson
World renowned teacher
Mrs. Margarita Kagan
Brooklyn District Leader and Delegate of WZO
Mr. Ari Kagan
Brooklyn District Leader, Journalist, Delegate of WZO
Rabbi Alexander Kaller
Chabad Russian Center of South Florida
Rabbi Mordechai Kanelsky
Bris Avrohom, Executive Director
Mrs. Shterney Kanelsky
Bris Avrohom, Associate Director
Rabbi Dovid Karpov
Darkei Shalom Synagogue, Moscow
Rabbi Kasriel Kastel
Program Director, Lubavitch Youth Organization
Rabbi Aryeh Katzin
CEO of RAJE
Rabbi Nahum Kaziev
Or Nathan, Queens
Rabbi Eli Kogan
Jewish Russian Learning Center of S.I. and Editor of Ru.Chabad.org
Mrs. Tanya Kogan
Jewish Russian Learning Center of Staten Island
Rabbi Benzion Laskin
Shabbaton Director and Chamah Program Director
Mr. Eugene Lekah
Direcor of the Department fro The Promotion of Aliya of WZO in North America

Rabbi Baruch Lepkivker
Bris Avrohom, Program Director
Mrs. Chagit Sofiev–Leviev
President, Leviev Group USA
Rabbi Moshe Chaim Levin
Chabad of Kensington, Brooklyn, N.Y.
Mrs. Doba Levin
Chabad of Kensington, Brooklyn, New York
Rabbi Yehuda Levin
Chabad of Ditmas Park
Rabbi Chaim Meir Liberman
Lubavitch Youth Organization, Board Member
Mrs. Sara Liberman
Renowned Educator and Lecturer
Rabbi Binyomin Malachovski
Executive Director, Chamah
Esther Ofengenden
Famyliy Psychologist, Israel
Dr. Igor Ostrovsky
Doctor of Internal and Holistic Medicine
Rabbi Dovid Okonov
F.R.E.E of Brighton Beach
Mrs. Zlata Okonov
F.R.E.E of Brighton Beach
Rabbi Hirsh Okonov
F.R.E.E of Brighton Beach
Dr. Alex Poltorak
Theoretical Physicist, professor and CEO of General Patent Corp.
Mrs. Karina Polonskaya
Assistant Direcor of the Department fro The Promotion of Aliya of WZO in North America
Rabbi Eli Raskin
Mr. Zhenya Rozinskiy
Rabbi Dan Rodkin
Shaloh House, Russian J.C. of Greater Boston
Mrs. Sarah Rodkin
Shaloh House, Russian J.C. of Greater Boston, Shadchanit
Mr. Zhenya Rozinsky,
Technology Entrepreneur ,Co founder of JuRashki,
Russian Speaking Jewish Community, LA
Mrs. Sofya Tamarkin
Popular lecturer
Mr. Boris Tenzer
Famous Russian-American TV Host
Rabbi Arye Weinstein
The Shul in Newton, CT, Co-Director of Jay Swartz Learning Center
Mrs. Rosie Weinstein
Co-Director of Jay Swartz Learning Center, Newton, CT
Rabbi Zushe Winner
Sea Breeze Jewish Center, Chabad Neshama Center
Mrs. Esther Winner
Chabad Neshamah Center
Rabbi Moshe Dovid Winner
Chabad Neshamah Center
Rabbi Yitzchak Wolovik
Bucharian Jewish Community Center
Leah Yechielov
Cantor Rabbi Berele Zaltzman
Bris Avrohom, Community Development
Rabbi Efraim Zaltzman
Young Israel of Brighton Beach, Chabad of Kingsborough and Camp Gan Israel Chamah
Mrs. Hannah Zaltzman
Young Israel of Brighton Beach, Chabad of Kingsborough and Camp Gan Israel Chamah
Rabbi Hillel Zaltzman
President, Chamah
Rabbi Zalman Zvuluvnov
Bucharian Jewish Community Center, Queens

ENTERTAINMENT

Oz Pearlman
World Renowned Mentalist

Konstantin Fam
Renowned movie director

Chaim Mayesz
Newest Israeli Pop Sensation

Shimon Pulatov
Israeli comedian

Mrs. Zlata Razdolina
Award-winning Israeli composer and singer

LUBAVITCH YOUTH ORGANIZATION

Rabbi Kasriel Kastel
Program Director

Rabbi Chaim Meir Lieberman
Committee Member

CHAMAH EXECUTIVE COMMITTEE

Rabbi Hillel Zaltzman
President

Rabbi Moshiach Chudaitov
Executive Vice President

Rabbi Binyomin Malachovski
Executive Director

Rabbi Benzion Laskin
Program Director

Rabbi Berri Spitezki
Director of Development

Rabbi Menachem Chuzhin
Office Manager

CHAMAH STAFF

Rabbi Menachem Chuzhin
Mrs. Tzoprah Fisher
Levi Levin
Chana Sharfstein
Mrs. Esther Tauber

SHABBATON DIRECTOR

Rabbi Benzion Laskin

SHABBATON PROGRAM COMMITTEE

Rabbi Velvel Belinsky
Rabbi Moshiach Chudaitov
Rabbi Kasriel Kastel
Rabbi Eli Kogan
Rabbi Baruch Lepkivker
Rabbi Moshe Chaim Levin
Rabbi Binyomin Malachovski
Mrs. Esther Tauber
Rabbi Hillel Zaltzman

SHABBATON REGISTRATION COMMITTEE

Shiri Sara Bazeli
Chana Sharfstein
Levi Levin

CHILDREN PROGRAM

Mrs. Hannah Zaltzman
Director

Technical Production

Master Lighting Productions

CATERING

Nesher Caterers

Sponsor

pixaura

YOUR DIGITAL AGENCY

SEO & SEM (Google Ads)
Social Media Management
Web Design & Development

Free SEO Audit of your site:
www.pixaura.com/seo-audit

Our Clients

P&G

febreze IN-WASH ODOR ELIMINATOR

SCRIPPS

Downy wrinkle releaser Plus

toll-free: 888-4PIXAURA (888-474-9287)

www.pixaura.com

We would like to

thank you for coming
and sharing this
beautiful Shabbaton
Weekend Retreat
experience with us.

You made it
A Weekend to Remember!

National Russian

SHABBATON

A Weekend to Remember

LUBAVITCH YOUTH ORGANIZATION

XAMA
CHAMAH

With the support of: DEPARTMENT FOR THE PROMOTION OF ALIYAH · WORLD ZIONIST ORGANIZATION